

LIBRARY NUMBER

LEEDS STAGE BAND SERIES

WOODCHOPPER'S BALL

By JOE BISHOP and WOODY HERMAN
Arranged by Glenn Osser

1st *E^b* ALTO SAX
MODERATE "ROCK"

A

(ACCENT) *fz*

1 2 *Soli*
(ACCENT) *fz*

B

fz (ACCENT) (LOUD *fp* SOFT) *fz* (ACCENT)

(LOUD *fp* SOFT) (LOUD *fp* SOFT)

C

(LOUD *fp* SOFT)

(LOUD *fp* SOFT)

(LOUD *fp* SOFT)

-2-
1st ALTO SAX

D

f (LOUD) (SOFT) *p*

E

10

F

p (SOFT)

G

H

(ACCENT) *ff*

LIBRARY NUMBER

LEEDS STAGE BAND SERIES

WOODCHOPPER'S BALL

By JOE BISHOP and WOODY HERMAN
Arranged by Glenn Osser

2nd B \flat TENOR SAX
MODERATE "ROCK"

-2-
2nd TENOR SAX

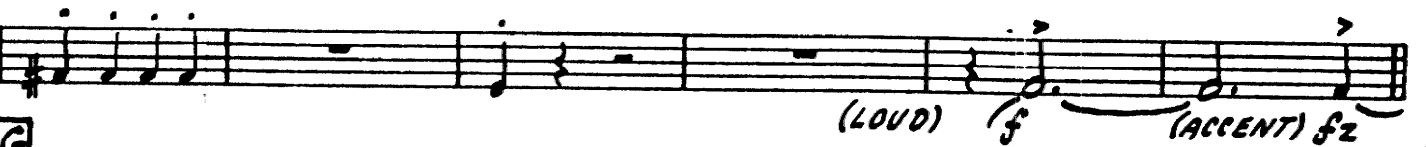
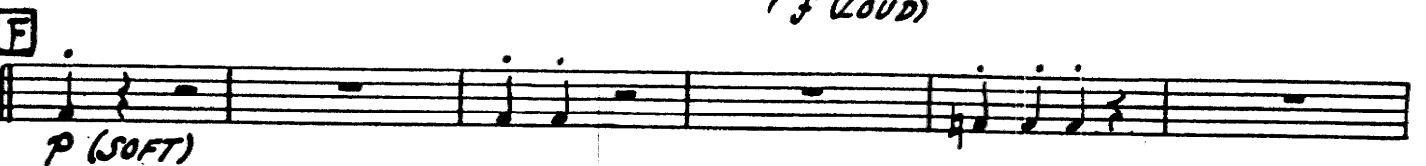

LIBRARY NUMBER

LEEDS STAGE BAND SERIES

WOODCHOPPER'S BALL

By JOE BISHOP and WOODY HERMAN
Arranged by Glenn Osser

3rd E^b ALTO SAX
MODERATE "ROCK"

The score includes first and second endings for a section, with a *Soli* marking. Dynamics throughout include *fz*, *(ACCENT)*, *(LOUD fp SOFT)*, *(LOUD -SOFT)*, and *fp*.

3rd ALTO SAX

D
f (LOUD) (SOFT) *p*

f (LOUD)

E 10
f (LOUD)

F
p (SOFT)

(LOUD) *f* (ACCENT) *sfz*

G

(ACCENT) *sfz*

H
ff (LOUDER)

LIBRARY NUMBER

LEEDS STAGE BAND SERIES

WOODCHOPPER'S BALL

By JOE BISHOP and WOODY HERMAN
Arranged by Glenn Osser

4th B♭ TENOR SAX
MODERATE "ROCK"

- 2 -
4th TENOR SAX

D

f (LOUD) (SOFT) *p*

E

10 *f* (LOUD)

F

p (SOFT) (LOUD) *f* (ACCENT) *fz*

G

(ACCENT) *fz*

H

ff (LOUDER)

LIBRARY NUMBER

LEEDS STAGE BAND SERIES

WOODCHOPPER'S BALL

By JOE BISHOP and WOODY HERMAN
Arranged by Glenn Osser

5th E^b BARITONE SAX
MODERATE "ROCK"

-2-
5th BARITONE SAX

D

1st Alto

WOODCHOPPER'S BALL

ALTERNATE ENDING

JOHN MORRIS

COPIED FROM ONE OF MANY
HERMAN VERSIONS OF WOODCHOPPER'S
BALL.

2ND TENOR WOODCHOPPER'S BALL

ALTERNATE ENDING

JOHN MARRIS

2ND TENOR
ALTERNATE
ENDING

WOODCHUPPER'S BALL

ALTERNATE ENDING

3RD ALTO

JOHN MORRIS

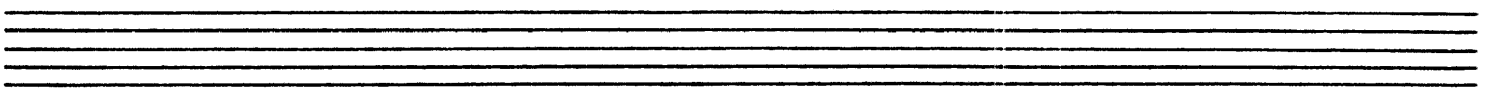
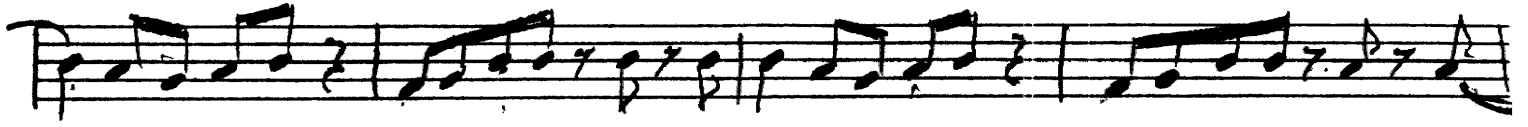
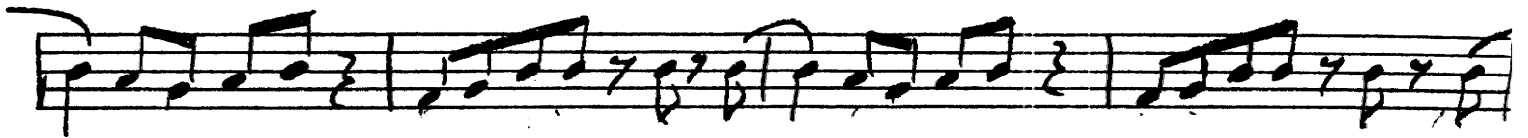

4TH TENOR

WOODCHOPPER'S BALL

ALTERNATE ENDING

JOHN MORRIS

G

The G section consists of three staves of music. The first staff begins with a treble clef and a key signature of one flat (Bb). The music is written in a 7/8 time signature. The first staff contains 10 measures, the second staff contains 10 measures, and the third staff contains 10 measures. The notation includes various rhythmic values such as eighth and sixteenth notes, rests, and slurs. A circled 'G' is placed above the first measure of the second staff.

H

The H section consists of three staves of music. The first staff begins with a treble clef and a key signature of one flat (Bb). The music is written in a 7/8 time signature. The first staff contains 10 measures, the second staff contains 10 measures, and the third staff contains 10 measures. The notation includes various rhythmic values such as eighth and sixteenth notes, rests, and slurs. A circled 'H' is placed above the first measure of the first staff.

Three empty musical staves are provided at the bottom of the page, consisting of three sets of five-line staves.

WOODCHOPPER'S BALL

ALTERNATE ENDING

BARI

JOHN MORRIS

LIBRARY NUMBER

LEEDS STAGE BAND SERIES

WOODCHOPPER'S BALL

By JOE BISHOP and WOODY HERMAN
Arranged by Glenn Osser

1st B \flat TRUMPET
MODERATE "ROCK"

A

fz (ACCENT)

1 *f* (LOUD) (ACCENT) *fz* 2 *f* (LOUD)

B

2 *f* (LOUD)

C

2

2 *f* (LOUD)

D SOLO AD LIB OR AS IS

mf

- 2 -
1st TRUMPET

G7 G7 D D

E^{M7} E^{M7} [AS IS]

f (LOUD)

[E]

p (SOFT)

[F]

f (LOUD) p (SOFT)

[G]

f (LOUD) fz (ACCENT)

(ACCENT) fz

[H]

ff (LOUDER)

LIBRARY NUMBER

LEEDS STAGE BAND SERIES

WOODCHOPPER'S BALL

By JOE BISHOP and WOODY HERMAN
Arranged by Glenn Osser

2nd B^b TRUMPET
MODERATE "ROCK"

A

fz (ACCENT)

f (LOUD) (ACCENT) fz

B

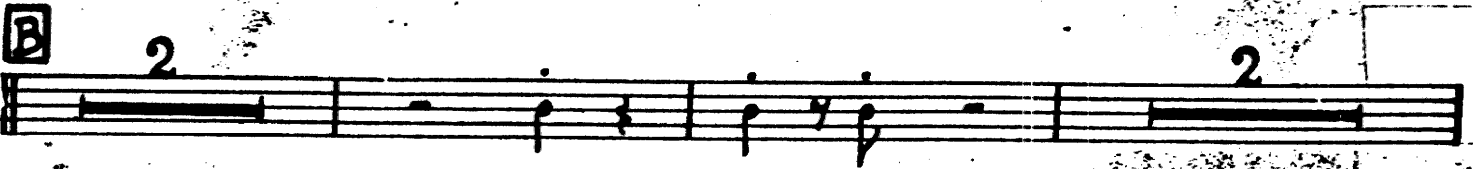

f (LOUD)

C

f (LOUD)

2nd TRUMPET

D

10

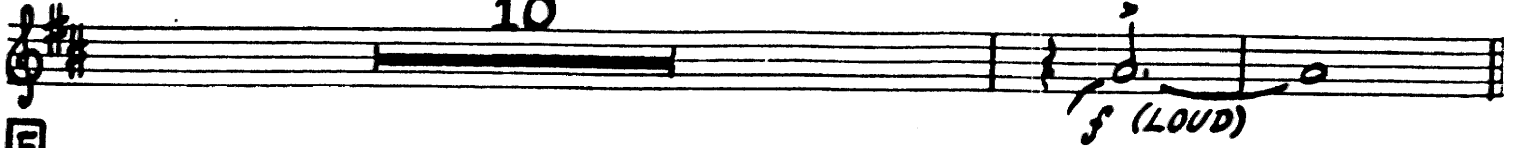

f (LOUD)

E

(SOFT) *p*

F

f (LOUD)

p (SOFT)

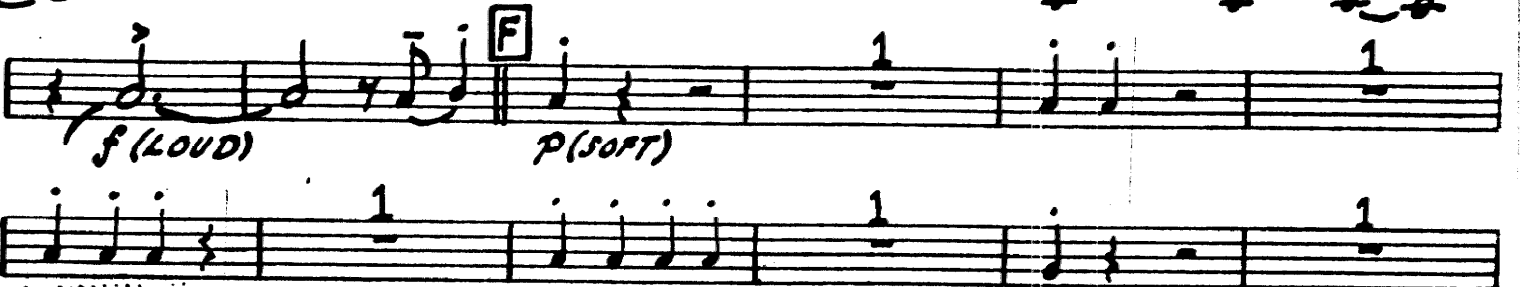

G

f (LOUD)

(ACCENT) *ff*

H

ff (LOUDER)

(ACCENT) *ff*

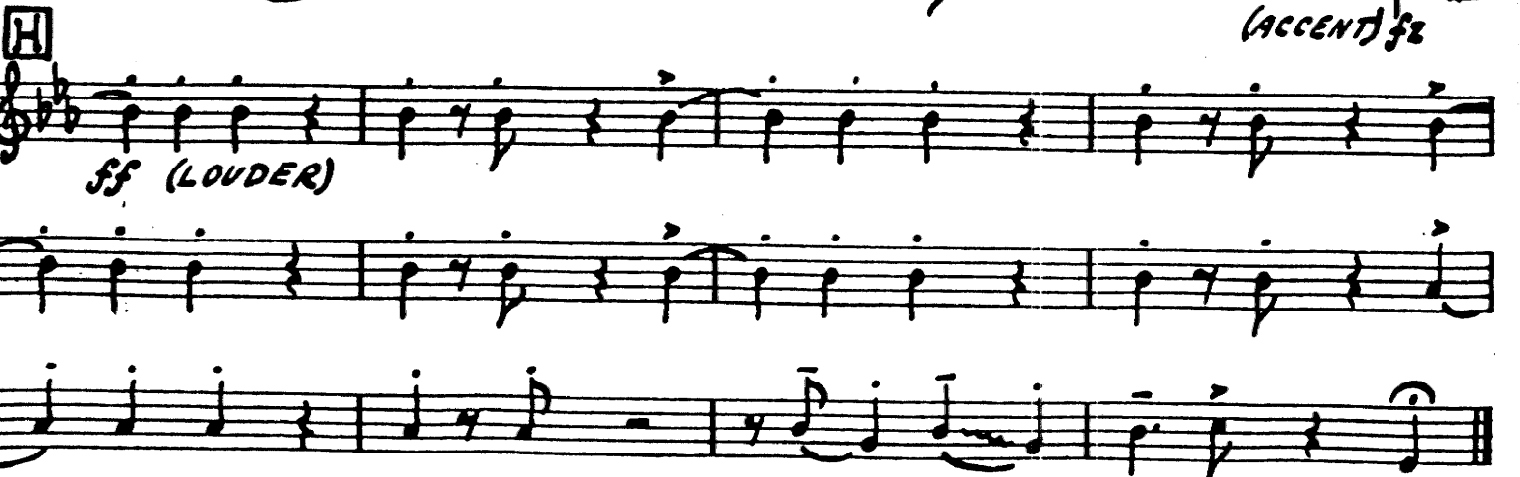

LIBRARY NUMBER

LEEDS STAGE BAND SERIES

WOODCHOPPER'S BALL

By JOE BISHOP and WOODY HERMAN
Arranged by Glenn Osser

3rd B \flat TRUMPET
MODERATE "ROCK"

A

fz (ACCENT)

1 *f* (LOUD) (ACCENT) *fz* 2 *f* (LOUD)

B

C

D

3rd TRUMPET

E

F

G

H

4TH TPT

WOODCHOPPER'S BALL

A

fz (ACCENT)

f (LOUD) (ACCENT) *fz*

B

f (LOUD)

C

D

E

p (SOFT)

F

4TH TPT

WOODCHOPPER'S BALL

Four empty musical staves.

STAGE BAND SERIES

WOODCHOPPER'S BALL

By JOE BISHOP and WOODY HERMAN
Arranged by Glenn Osser

1st TROMBONE MODERATE "ROCK"

fz (ACCENT)

f (LOUD) (ACCENT) fz *f (LOUD)*

f (LOUD)

f (LOUD)

f (LOUD)

F

- 2 -
1st TROMBONE

p (SOFT)

f (LOUD) *p (SOFT)*

f (LOUD) *fz (ACCENT)*

(ACCENT) *fz*

ff (LOUDER)

STAGE BAND SERIES

WOODCHOPPER'S BALL

By JOE BISHOP and WOODY HERMAN
Arranged by Glenn Osser

2nd TROMBONE
MODERATE "ROCK"

fz (ACCENT)

f (LOUD) (ACCENT) fz *f (LOUD)*

f (LOUD)

f (LOUD)

f (LOUD)

-2-
2nd TROMBONE

E

p (SOFT)

f (LOUD)

p (SOFT)

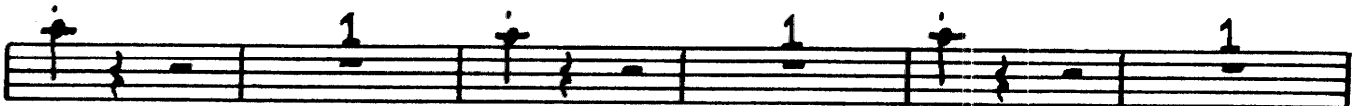

f (LOUD)

fz (ACCENT)

(ACCENT) *fz*

H

ff (LOUDER)

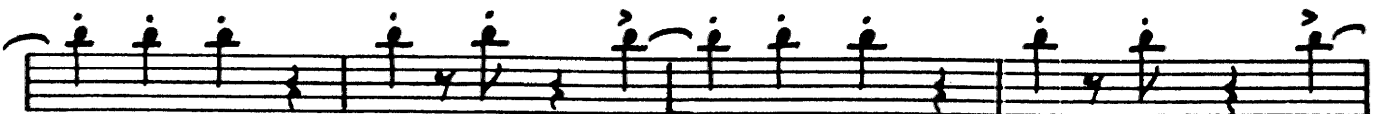

STAGE BAND SERIES

WOODCHOPPER'S BALL

By JOE BISHOP and WOODY HERMAN
Arranged by Glenn Osser

3rd TROMBONE

MODERATE "ROCK"

A

fz (ACCENT)

f (LOUD) (ACCENT) fz f (LOUD)

B

f (LOUD)

C

f (LOUD)

D

f (LOUD)

3rd ⁻²⁻TROMBONE

E

p (SOFT)

F

f (LOUD) *p* (SOFT)

G

f (LOUD) *fz* (ACCENT)

(ACCENT) *fz*

H

ff (LOUDER)

WOODCHOPPER'S BALL

4TH TB
MODERATE
ROCK

A

fz (ACCENT)

f (LOUD) (ACCENT) *fz* *f* (LOUD)

B

2

2

C

2

f (LOUD)
FALL

FALL

2

D

10

f (LOUD)

E

p (SOFT)

F

f (LOUD) *p* (SOFT)

1

4TH TB

WOODCHOPPER'S BALL

1 1 1

f (LOUD) fz (ACCENT) G

(ACCENT) fz

H fz (LOUDER)

LIBRARY NUMBER

LEEDS STAGE BAND SERIES
WOODCHOPPER'S BALL

By JOE BISHOP and WOODY HERMAN
Arranged by Glenn Osser

STRING BASS
MODERATE "ROCK"

pizz > **A**

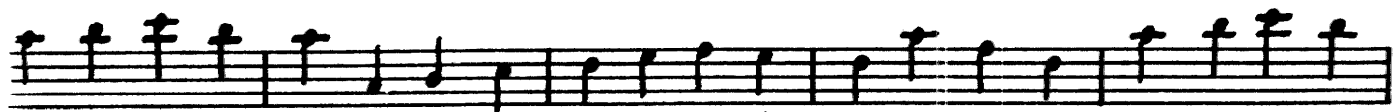
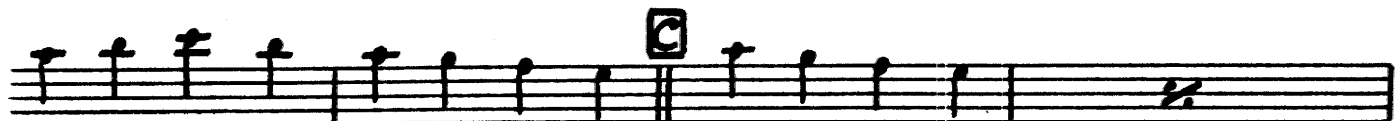
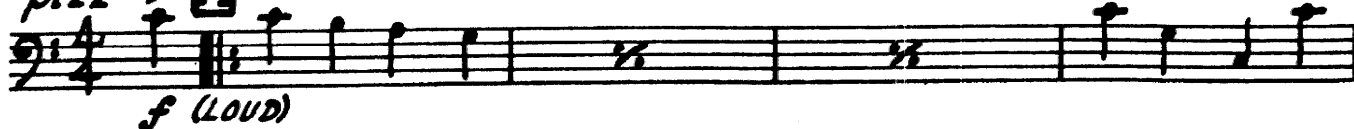

p (SOFT)

-2-
BASS

f (LOUD)

p (SOFT)

f (LOUD)

ENS.

f (LOUD)

ff (LOUDER)

STAGE BAND SERIES

WOODCHOPPER'S BALL

By JOE BISHOP and WOODY HERMAN
Arranged by Glenn Osser

GUITAR

MODERATE "ROCK"

A (SHUFFLE RHYTHM)

f (LOUD)

B

C

D

p (SOFT)

LIBRARY NUMBER

STAGE BAND SERIES

WOODCHOPPER'S BALL

By JOE BISHOP and WOODY HERMAN
Arranged by Glenn Osser

DRUMS

MODERATE "ROCK"

HI-HAT

(SHUFFLE RHYTHM)

f (LOUD)

1 2 3 4

5 6 7 8 9 10

1 2

11 12 13 14 15 16

B

17 18 19 20 21 22

23 24 25 26 27 28

C

29 30 31 32 33 34

35 36 37 38 39 40

D (Trpt. Solo)

p (SOFT)

41 42 43 44 45 46

-2-
DRUMS

(ENS.)
f (LOUD)

(Tenor Sax Solo)
p (SOFT)

(ENS.)
f (LOUD)

(Bass Solo)
p (SOFT)

(ENS.)
f (LOUD)

(G)

(H)

ff (LOUDER)

LIBRARY NUMBER

LEEDS STAGE BAND SERIES

WOODCHOPPER'S BALL

By JOE BISHOP and WOODY HERMAN
Arranged by Glenn Osser

PIANO (ACCORDION)
(♩ = 176) **A** MODERATE "ROCK"

(Shuffle Rhythm)

Sax

Br.

-2-
PIANO

sf
sp
F9

DM7
DM7
C

C
C
F
C
C

sf
sp
F9
C

DM7
DM7
C
Tutti

D *Tpt. Solo*

PIANO

Tutti

E *Tenor Solo*

-4-
PIANO

Tutti

F

Tutti

G
